Charlotte County Government

"To exceed expectations in the delivery of public services."

www.CharlotteCountyFL.gov

Community Development

CHARLOTTE COUNTY

Grove City Area - Future Land Use

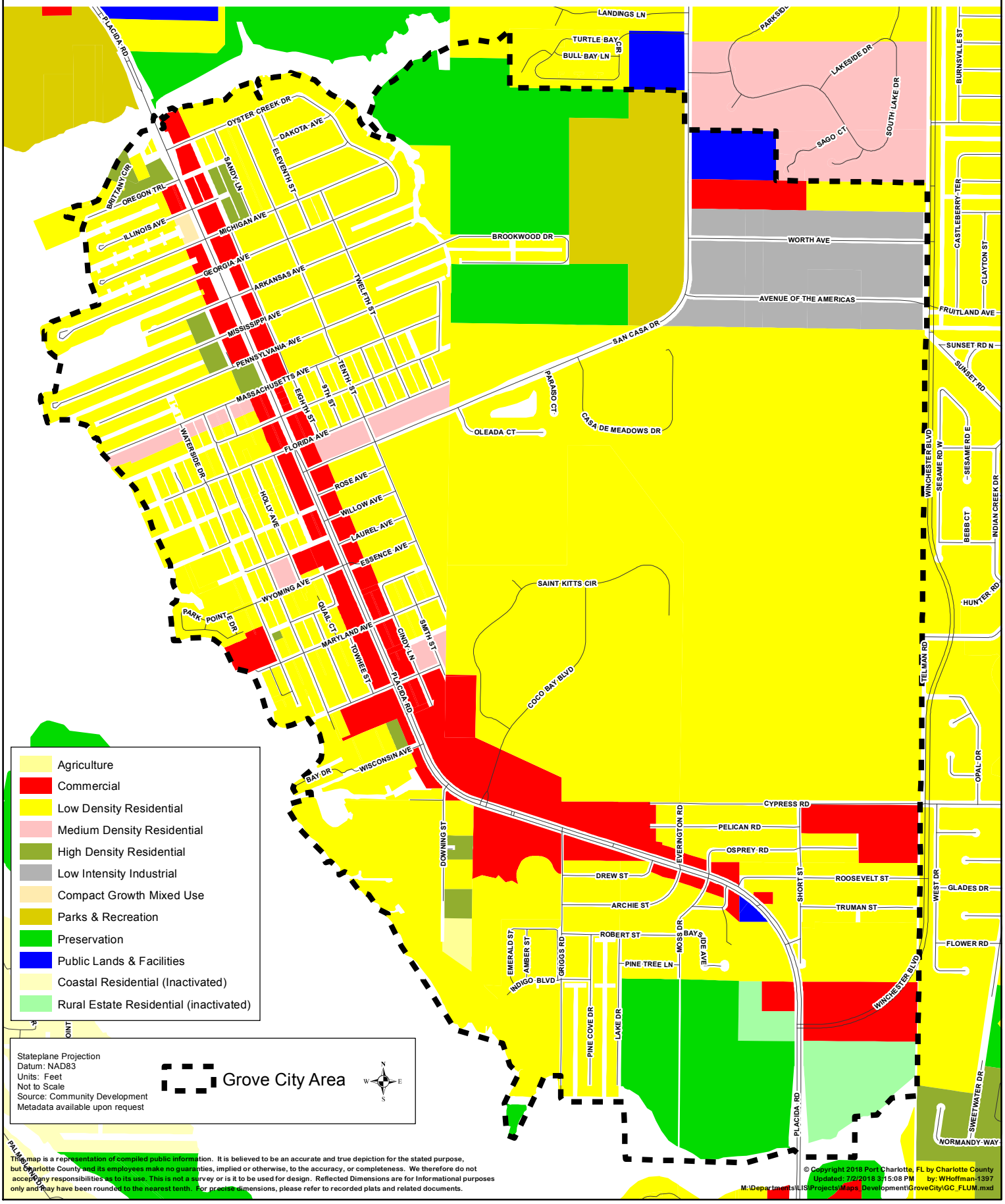

This map is a representation of compiled public information. It is believed to be an accurate and true depiction for the stated purpose, but Charlotte County and its employees make no guaranties, implied or otherwise, to the accuracy, or completeness. We therefore do not accept any responsibilities as to its use. This is not a survey or is it to be used for design. Reflected Dimensions are for Informational purposes only and may have been rounded to the nearest tenth. For precise dimensions, please refer to recorded plats and related documents.

© Copyright 2018 Port Charlotte, FL by Charlotte County

Updated: 7/2/2018 3:15:08 PM by: WHoffman-1397

M:\Departments\LIS\Projects\Maps_Development\GroveCity\GC_FLUM.mxd